

The background of the slide is a photograph of an illegal dumpsite. It shows a large pile of discarded tires, some of which are stacked. There is also a white plastic container and other pieces of debris scattered around. The scene is outdoors with some greenery visible in the background.

# **California Illegal Dumping Technical Advisory Committee (IDTAC)**

**Chair**

**Larry Sweetser**

# Statewide IDTAC

- **Assess the extent of the illegal dumping problem**
- **Develop recommendations to CalRecycle to enhance the effectiveness of local and state responses to the problem**
- **Provide resources and networking to local agencies and advocates**
- **30 Members representing:**
  - **State and local agencies and associations**
  - **Private waste sector**
  - **Enforcement agencies**
  - **Environmental groups**
  - **Public representative**



# IDTAC Members

- Alameda Co Supervisor - represented by Erin Armstrong/ California State Association of Counties, Nate Miley
- Alameda County DA's Office/San Joaquin County DA's Office, Alyce Sandbach/Jennifer (Kibbe) Day
- California Environmental Protection Agency, Hasti Javid
- California Hazardous Materials Investigators Association, Marr Christian/ Mark Azzouni
- CalRecycle, Mark de Bie
- CalTrans, Trent Manning
- City of Los Angeles Bureau of Street Services, Gary Harris
- City of Los Angeles Sanitation and Environment, Gonzalo Barriga
- City of Manteca, Avneet Mahil
- City of Oakland Public Works, Frank Foster/Jamaica Moon
- City of Richmond Code Enforcement, Eva Mann
- City of San Jose BeautifySJ Initiative, Olympia Williams
- Del Norte County Solid Waste Authority, Tedd Ward
- Monterey County Illegal Dumping Task Force, Maria Ferdin
- Sacramento County Waste Management Authority, Ted Horton
- California Conference of Directors of Environmental Health (CCDEH) Representative, **Vacant**
- California Conservation Corps Region III, Sara Weaver
- California Product Stewardship Council, Doug Kobold (Vice Chair)
- Californians Against Waste, Nick Lapis
- California Waste Haulers Council, Kathy Lynch
- County Engineers Association of California, **Vacant**
- Environmental Services Joint Powers Authority, Larry Sweetser (Chair)
- Keep California Beautiful, Christine Flowers
- League of California Cities, Derek Dolfie
- Mattress Recycling Council, Justine Fallon/ Taylor Grimes
- National Stewardship Action Council, Heidi Sanborn
- Public Member Representative, Traci Glaves
- Resource Recovery Coalition of California, Veronica Pardo
- San Diego River Park Foundation, Rob Hutsel
- Waste Management Industry, **Vacant**
- Other interested parties
- Sharon Anderson, Coordinator, CalRecycle



# Workplan 2020

- **Outline priorities**
- **Created subcommittees**
  - **Enforcement**
  - **Outreach**
  - **Strategy**
  - **Standards**

**Get Involved in solutions for California**  
**Next full IDTAC meeting – June 8, 2022**  
**Ideas for discussion welcome!**

## 2020 Work Plan

Recently, the IDTAC identified the need to update its original work plan developing fresh resources and tools for jurisdictions, communities, and addressing current illegal dumping issues.

Subcommittees have been created to execute the four Work Plan components: Standards, and Enforcement. The Work Plan includes elements and expected Subcommittee findings will be vetted through the IDTAC and highlight

## Stakeholder Input and Meetings

Upcoming Technical Advisory Committee Meetings

# Past Efforts

- Website <https://www.calrecycle.ca.gov/IllegalDump/>
- **Illegal Dumping Toolbox**
  - **Prevention, Abatement, Cleanup and Enforcement (PACE)**
  - **Outreach**
  - **Presentations**
- **Local Jurisdiction Survey**
- **Enforcement Training - rules of evidence guidance**
- **Refuse hauler service provider guidance**
- **Homeless encampment guide**



# Current Efforts

- Review state website and online resources
- CalTrans discussion and guidance on Clean Up Events
- Messaging campaign
- GeoMap
  - Locate local illegal dumping [resource contact](#)
- Guidance for creating partnerships
- Compile enforcement tools
- Develop illegal dumping collection survey
- Training requirements guidance different clean up activities
- ListServ

# Focused Topic

- **Subcommittees will focus combined efforts on a topic:**
  - **Unlicensed haulers**
  - **Abandoned vehicles**
  - **Cameras**
  - **Encampments**





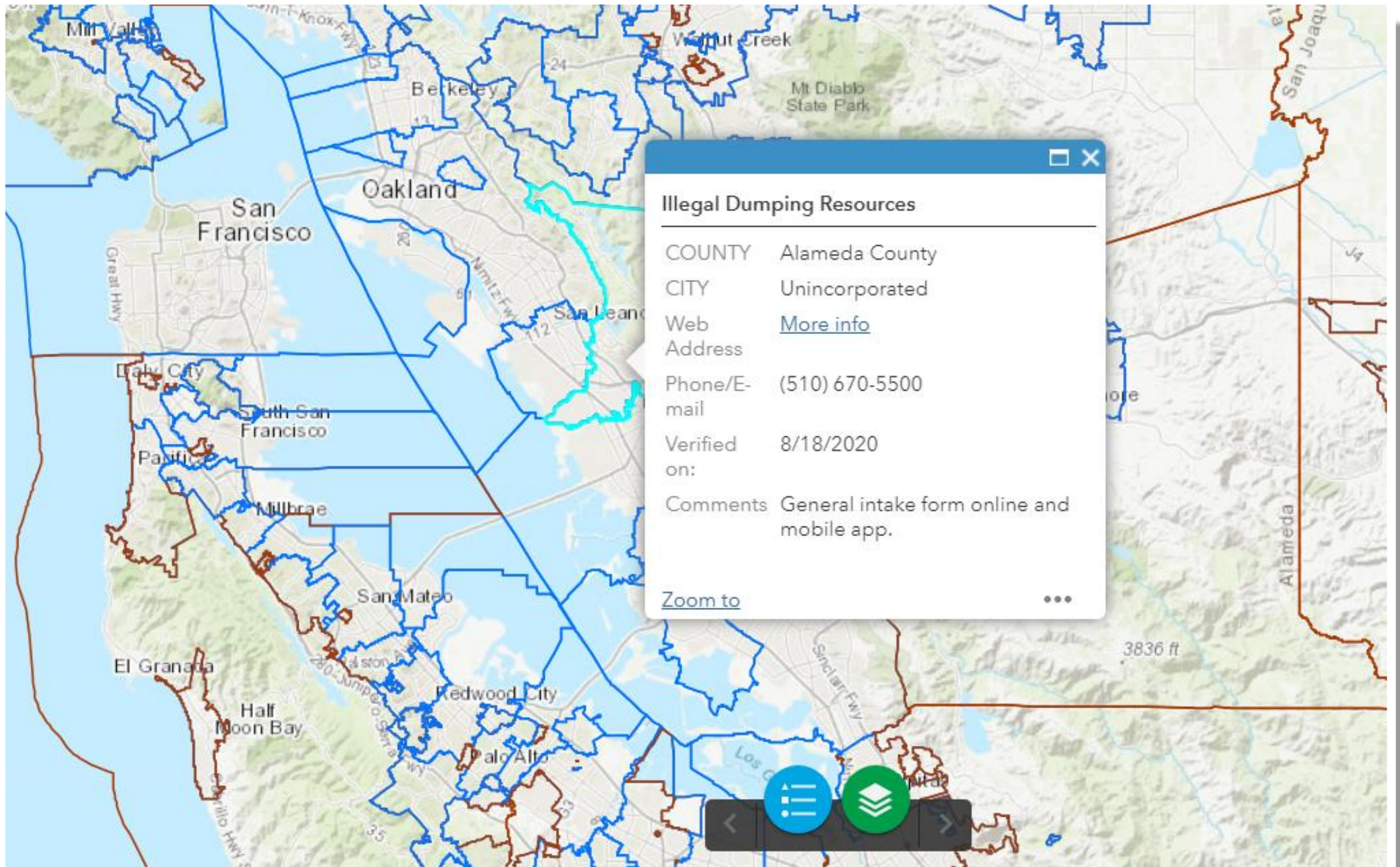

**Illegal Dumping Resources**

---

COUNTY	Alameda County
CITY	Unincorporated
Web Address	<a href="#">More info</a>
Phone/E-mail	(510) 670-5500
Verified on:	8/18/2020
Comments	General intake form online and mobile app.

[Zoom to](#) ⋮



# Keys to Eradication

## Prevention

Illegal dumping of materials such as large appliances, furniture, and refuse is a problem in many California communities. Based on the experiences of many communities, prevention of illegal dumping before it happens in the first place and recurrence if it does is the best strategy to combat illegal dumping.

By making legal disposal of materials convenient and illegal disposal options less attractive, the need for preventing illegal disposal are reduced. This page describes a variety of strategies to prevent illegal dumping.

- **Solid Waste Codes, Ordinances and Permits**
- **Contracts and Licenses**
- **Alternative Waste Collection and Recycling Programs**
- **Minimizing Recurrence and Creating Awareness**

## Abatement

Abatement means compelling the timely cleanup of illegal dumping on property owners where material is dumped. Abatement is most effective when the person responsible can be identified. When local government can identify the person responsible for illegal dumping, they hold them responsible for the costs (including cleanup and recovery) associated with the cleanup of the property. Timely abatement is key to eradicating illegal dumping and don't invite trashing. Timely abatement is key to eradicating illegal dumping, particularly for hot spots.

- **Solid Waste Codes and Ordinances**
- **Owner Assistance**
- **Minimizing Recurrence**

## Cleanup

Cleanup, in contrast to abatement, is for properties where the person responsible cannot be identified or is unwilling/unable to pay for cleanup. Cleanup is necessary to protect public health and safety and/or the environment. Cleanup onsite attracts additional illegal dumping--particularly in hot spots.

- **Identifying Locations**
- **Cleanups**
- **Minimizing Recurrence**